The Cinema

and

Salon Orchestra

Specially arranged to be fully effective for small combinations.

Orchestration: Violin. Violin obligato, Cello, Bass, Flute, Cornet, Trombone, Drums. Piano-Conductor.

1.	A TWILIGHT IDYL (Intermezzo)	P. A. Schnecker
2.	"CECILIA" (Waltz)	... J. E. Philie
3.	EDELWEISS (Gavotte)	... R. Tourbie
4.	FAIRY DANCE	D. Dick Slater
5.	HAYMAKERS' MARCH ..	J. H. Zimmermann
6.	IDEALE (Valse Lente)	...A. Bonsignore
7.	"IRIS" (Intermezzo)	... P. Renard
8.	*LILACS (Song)	C. W. Cadman
9.	LOLA (Italian Serenade)	C. Friedemann
10.	LOVE'S LONGING (Italian Guitar Serenade)	C. Friedemann
11.	MARCH OF THE HEROES . .	D. Dick Slater
12.	MOCKING EYES (Valse brillante)	B. R. Anthony
13.	MOONBEAMS ON THE LAKE	J. F. Fitzpatrick
14.	MOONLIGHT ON THE WANGANUI	... M. Heller
15.	NOCTURNE	D. Dick Slater
16.	NO SURRENDER (March) . .	R. S. Morrison
17.	ON TO TRIUMPH (March) ...	... D. Spooner
18.	PAS DES FLEURS (Valse Lente)	... H. Courbet
19.	PIZZICATO - ARABESQUE (Intermezzo)	... G. Fanchetti
20.	SNOWFLAKES (Intermezzo) ..	.. Th. Thiele
21.	SUNSET ON THE ST. LAWRENCE	... M. Heller
22.	VALSE EPISODE	... C. W. Kern
23.	VALSE VENITIENNE	... L. Ringuet
24.	YELLOW BUTTERFLIES ...	M. Loeb-Evans

ASSINIBOIA MUSIC CO. LTD
LETHBRIDGE, ALTA

Complete Price 2 - each net. Extra Parts 3d. P. Cond. 6d.
" " 50 cents. each net. " " 10 cents. " " 15 cents.

The Frederick Harris Company, 40, Berners St., London, W.1.
TORONTO: THE HAWKES & HARRIS MUSIC CO., LTD.

* May be played as Cornet Solo with Orch. accompaniment

THE FREDERICK HARRIS COMPANY'S

Orchestral Journal

	Title	F. O.	S. O.	P. C.	Extra Parts
1	A COTTAGE IN GOD'S GARDEN. (Bond) ...	2/-	1/6	8d.	3d.
2	AMAZONEN MARCH. (Blon)	2/-	1/4	8d.	3d.
3	A PERFECT DAY. Song Ab. (Bond) ...	2/-	1/4	6d.	3d.
4	A PERFECT DAY. Song C. (Bond) ...	2/-	1/4	6d.	3d
5	A PERFECT DAY. Waltz. (Bond)	2/-	1/4	6d.	3d.
6	A TEAR, A KISS, A SMILE. (Motzan) ...	2/-	1/4	6d.	3d.
7	COO-EE. (Motzan)	2/-	1/6	8d.	3d.
8	DO YOU REVERSE? (Lincke)	2/-	1/6	8d.	3d.
9	FAIRY DANCE. Danse Féerique. (Slater) ...	2/-	1/6	8d.	3d.
10	FOR YOU. (Carey)	1/8	1/4	8d.	3d.
11	GAVOTTE INTERMEZZO. (Perrier) ...	1/6	1/4	8d.	3d.
12	JEWELS OF NIGHT. Waltz. (Paul Mourné)	2/-	1/6	8d.	3d.
13	LIEBESTRAUM. (Blon)	2/8	—	1/-	4d.
14	MELODIE D'AMOUR. (Englemann) ...	2/-	1/6	8d.	3d.
15	NOCTURNE. (Slater)	2/-	1/6	8d.	3d.
16	PASSION TZIGANE. Valse. (Klein) ...	2/-	1/8	8d.	3d.
17	SAADI. Valse. (Lafayette)	1/6	1/4	8d.	3d.
18	SERENADE D'AMOUR. (Blon)	2/-	1/4	8d.	3d.
19	SIZILIETTA SERENADE. (Blon)	2/8	2/-	1/-	4d.
20	SIZILIETTA. Waltz. (Blon)	2/-	1/4	8d.	3d.
21	SLAVISCHE RHAPSODIE. (Freidmann) ...	4/-	3/-	1/-	4d.
22	SUNSET ON THE ST. LAWRENCE. (Heller)	2/-	1/4	8d.	3d.
23	THAT'S WHY MY HEART IS CALLING YOU. (Motzan)	2/-	1/4	6d.	3d.
24	THE SOUL OF YOU. (Bond)	2/-	1/6	8d.	3d.
25	TWO TZIGANI DANCES. (Jacobs-Bond) ...	3/-	2/-	1/-	4d.
26	UNDER THE BANNER. (Blon)	2/-	1/4	8d.	3d.
27	WITH THE BRITISH COLOURS	2/-	1/4	8d.	3d.
28	WOMAN'S LOVE AND LIFE. Valse. (Blon)	2/-	1/4	8d.	3d.
29	MOONLIGHT ON THE WANGANUI. (Heller)	2/-	1/4	8d.	3d.
30	YOUR SONG. (Bond)	2/-	—	—	—
31	FOUR SONGS by Carrie Jacobs-Bond ... My Soul, The Shepherdess, A Little Pink Rose, God Remembers when the World Forgets ...	2/-	—	—	—
32	GEORGIA. (Michelin)	2/-	1/6	8d.	3d.
33	I JUST WANT YOU. (Michelin)	2/-	1/6	8d.	3d.
34	BEAUTIFUL WINDERMERE. (Wood) ...	2/-	1/6	8d.	3d.
35	CHARME D'AMOUR. Waltz. (Godin) ...	2/-	1/6	8d.	3d.
36	THAT HAUNTING WALTZ (Goldstein) ...	2/-	1/6	8d.	3d.

The Frederick Harris Company,
40, BERNERS STREET, LONDON, W.1.

SUNSET ON THE ST LAWRENCE.

PIANO-CONDUCTOR. VALSE.

M. HELLER.

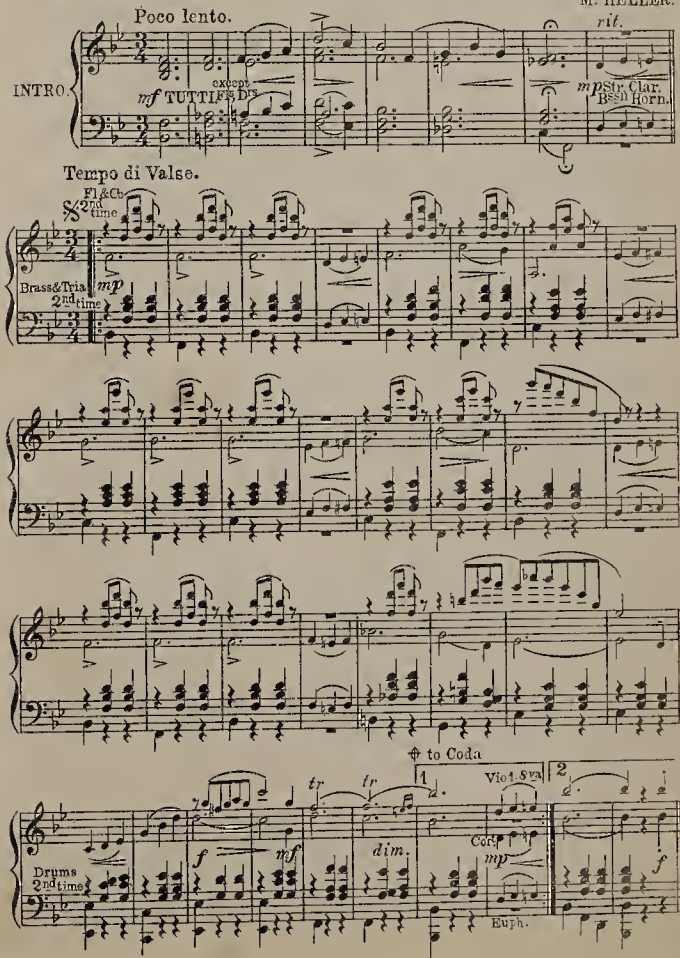

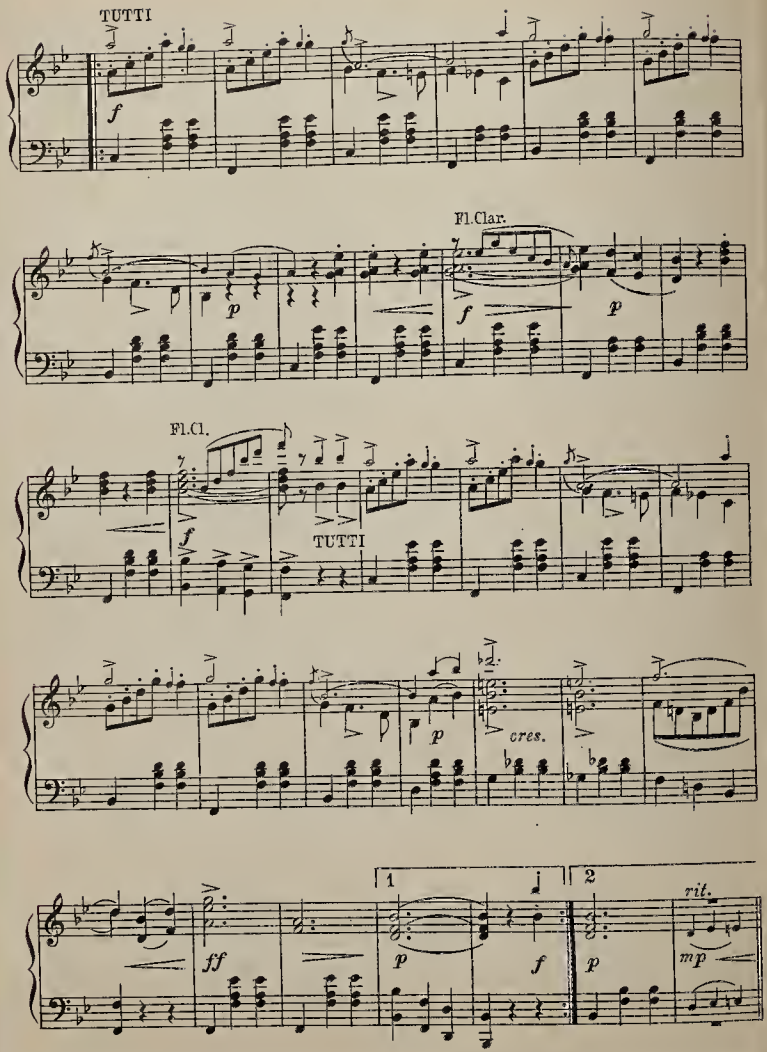
TUTTI
f
Fl.Clar.
p
f
p
Fl.Cl.
f
TUTTI
p
cres.
1
2
ff
p
f
p
rit.
mp

SUNSET ON THE St LAWRENCE.

VALSE.

M. HELLER.

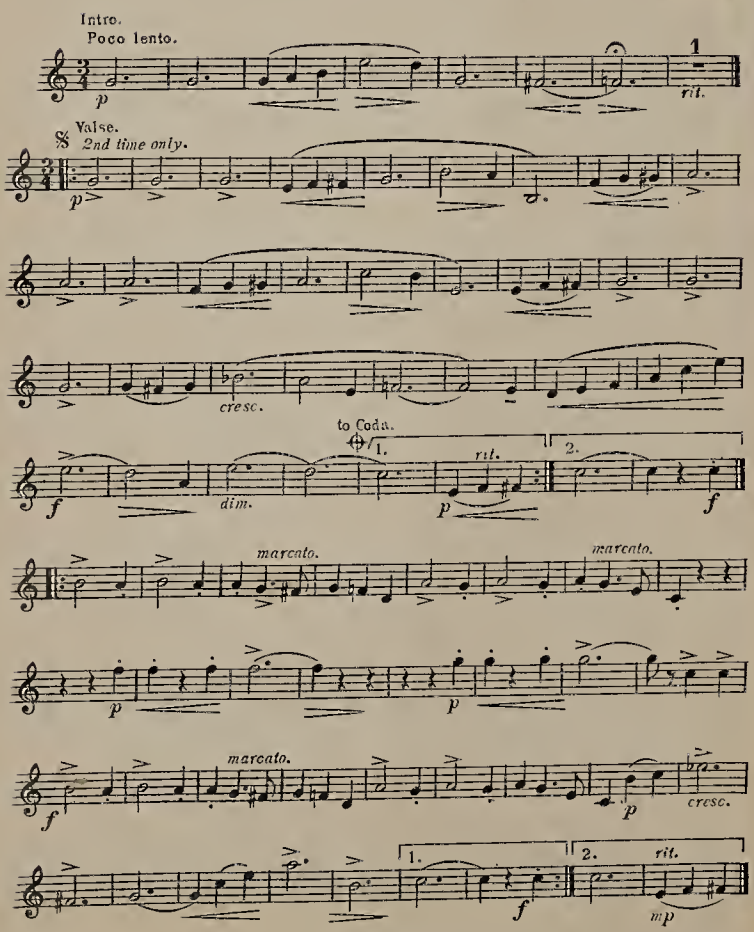

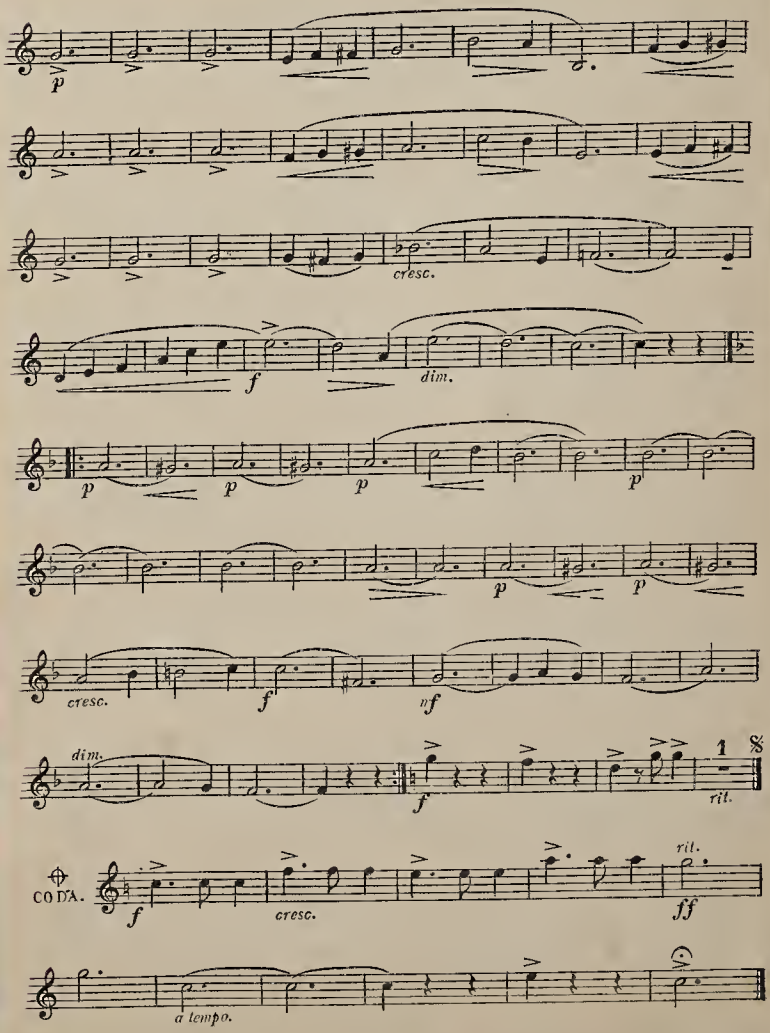
p
cresc.
f
dim.
p
p
p
p
p
p
cresc.
f
nf
dim.
f
1
rit.
CODA.
f
cresc.
rit.
ff
a tempo.

Clarinet in B♭.

SUNSET ON THE ST LAWRENCE.

VALSE.

M. HELLER.

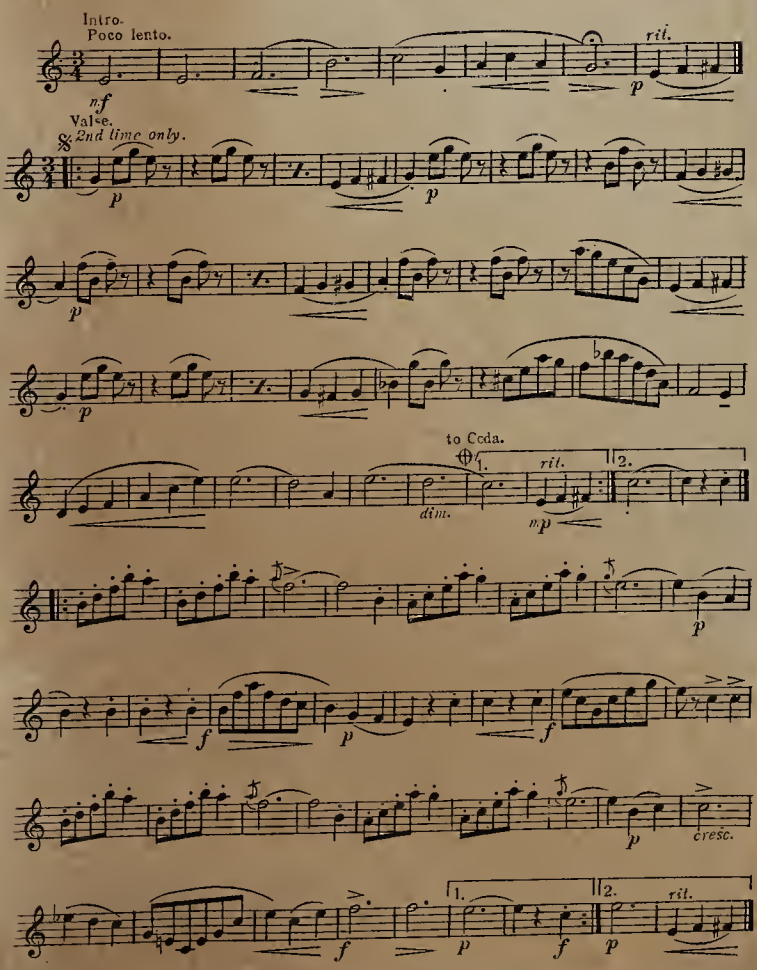

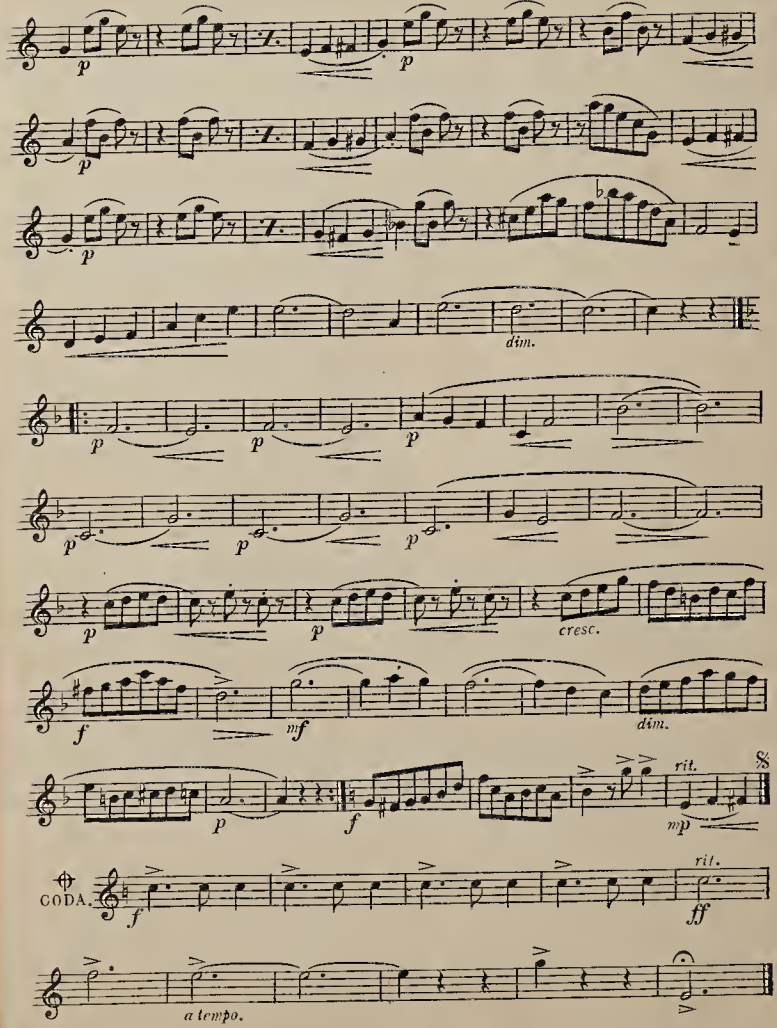
p
p
p
p
dim.
p
p
p
p
p
p
cresc.
f
mf
dim.
p
f
rit.
mp
CODA.
f
rit.
ff
a tempo.

Violin obligato.

SUNSET ON THE ST LAWRENCE.

VALSE.

M.HELLER.

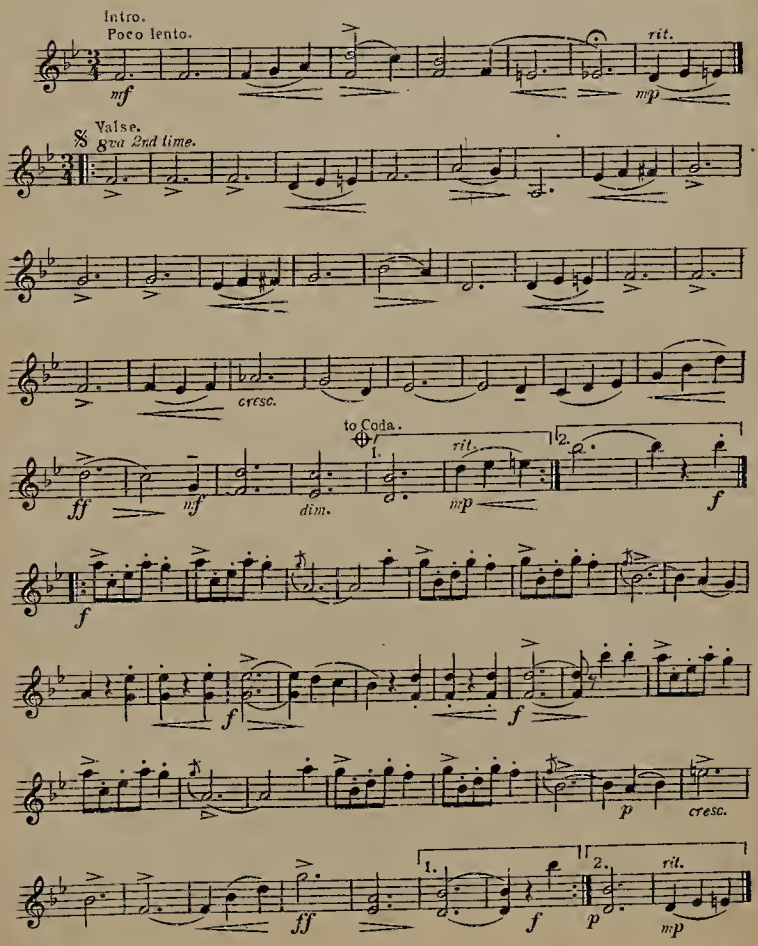

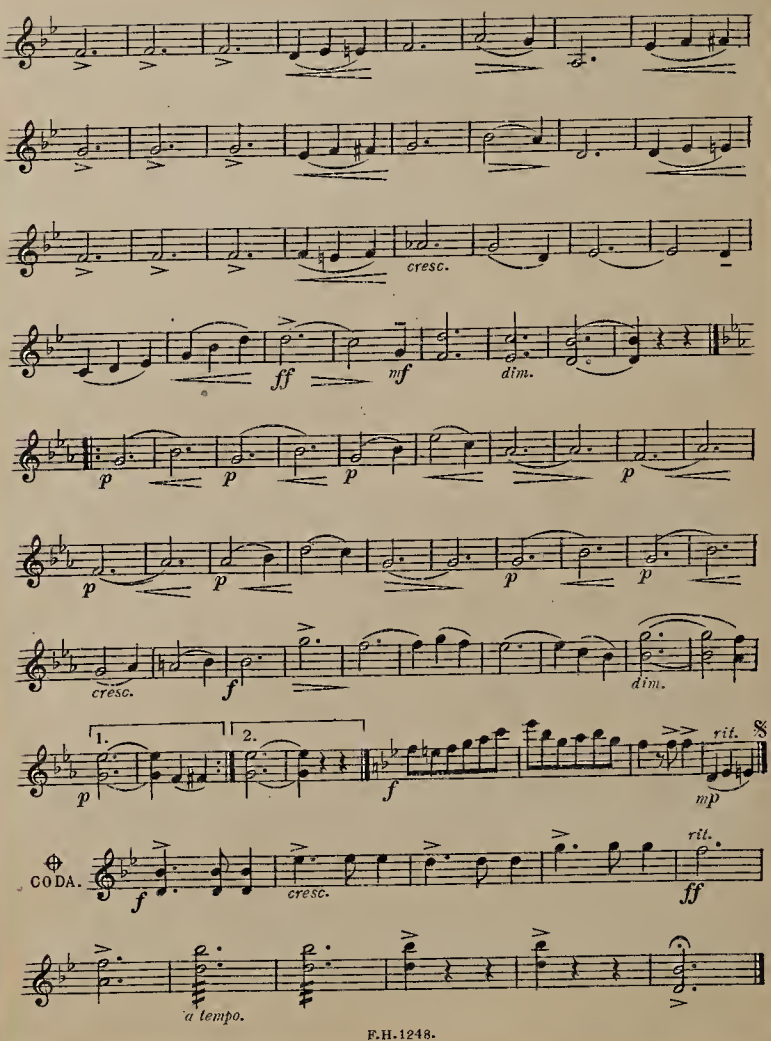
cresc.
ff
mf
dim.
p
cresc.
f
dim.
1.
2.
rit.
mp
CODA.
cresc.
rit.
ff
a tempo.

SUNSET ON THE St LAWRENCE.

VALSE.

M HELLER.

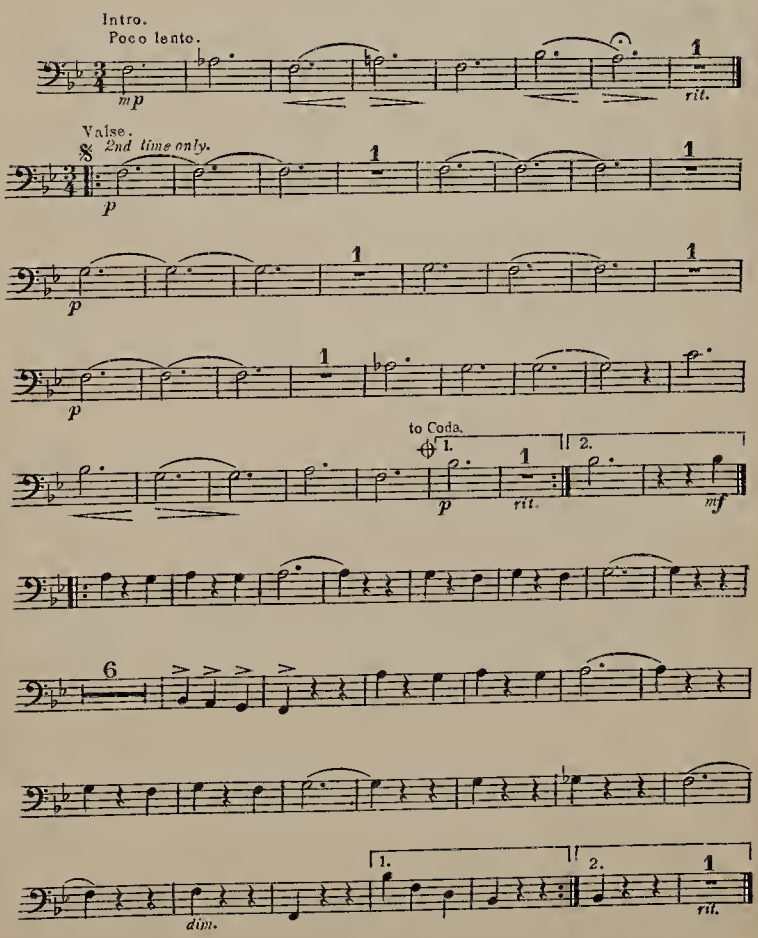

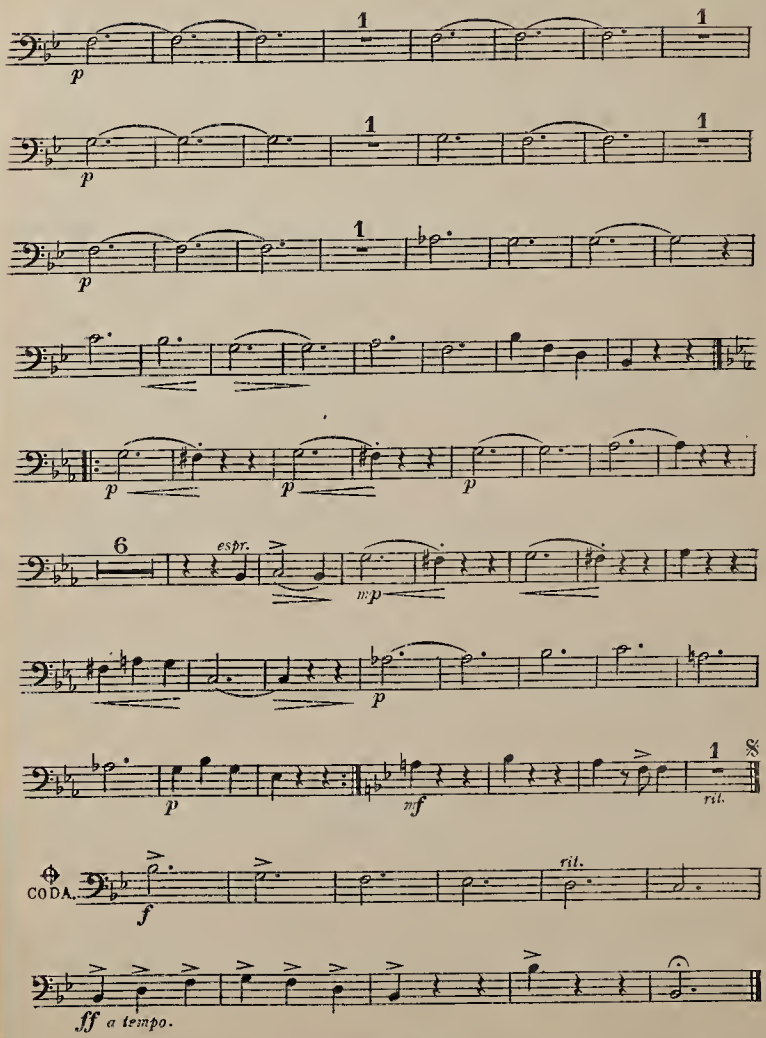
1
p
1
p
1
p
p
p
p
6
espr.
mp
p
p
mf
1
ril.
CODA.
ril.
f
ff a tempo.

SUNSET ON THE ST LAWRENCE.

VALSE.

CELLO. M. HELLER.

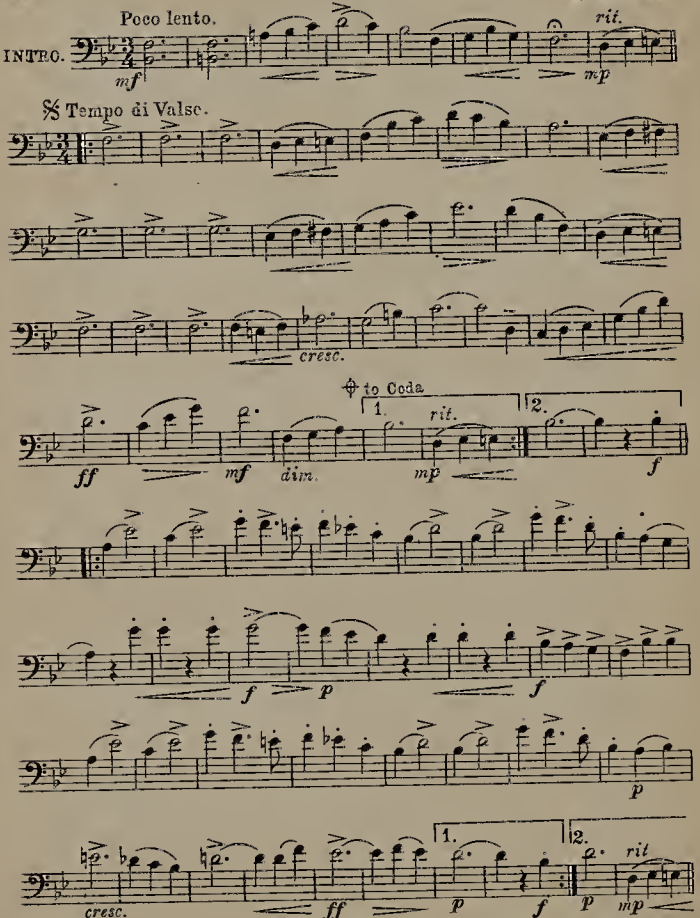

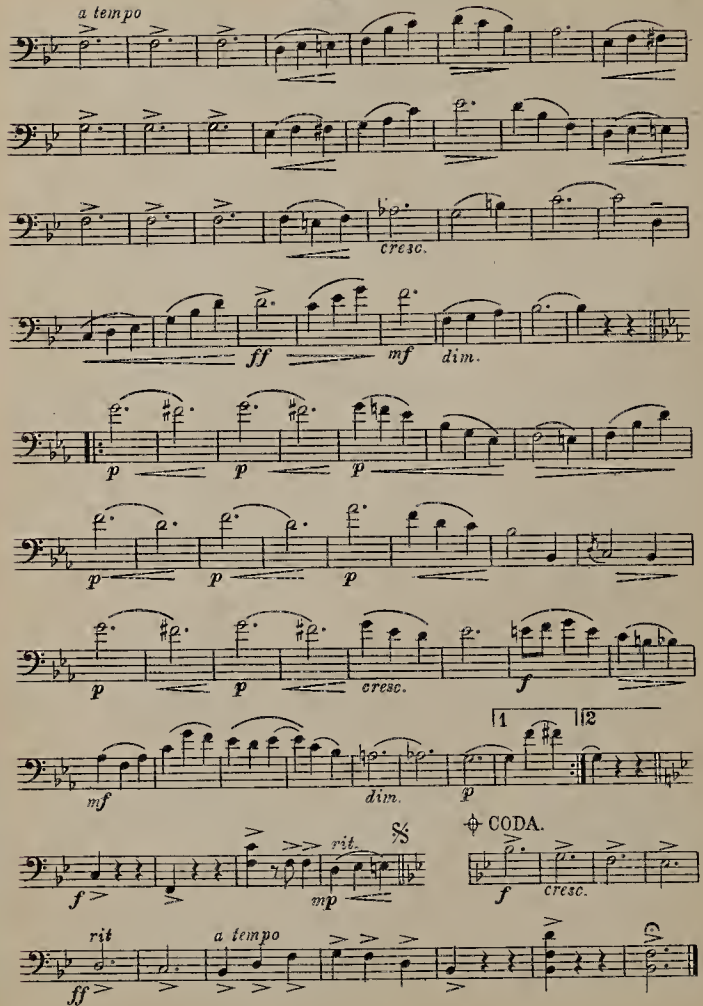
a tempo
cresc.
ff
mf
dim.
p
p
p
p
p
p
p
cresc.
f
1
2
mf
dim.
p
rit.
mp
f
CODA.
f
cresc.
rit
a tempo
ff

SUNSET ON THE ST LAWRENCE.

BASS.

VALSE.

M. HELLER.

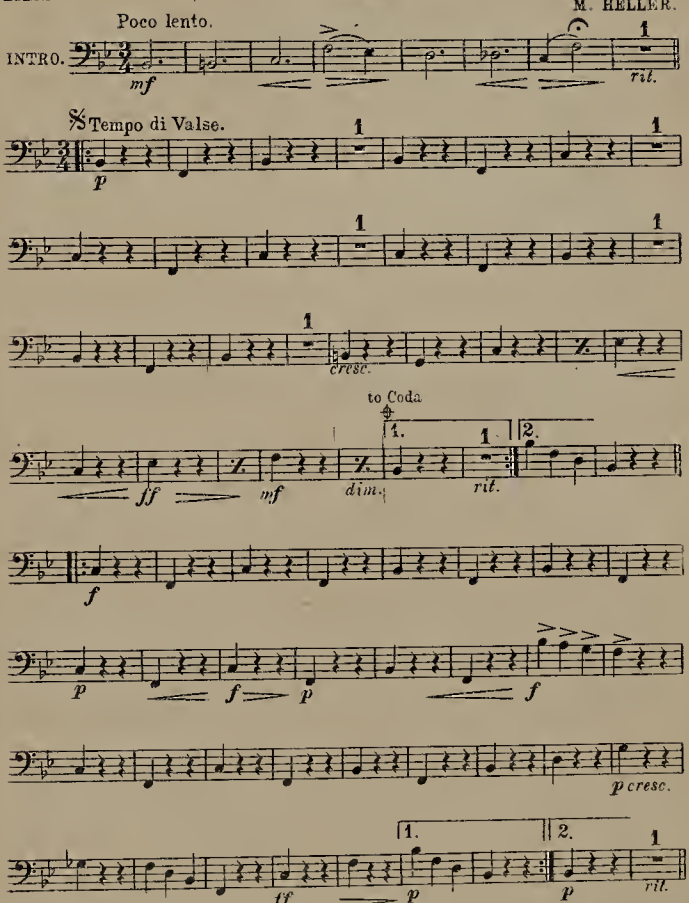

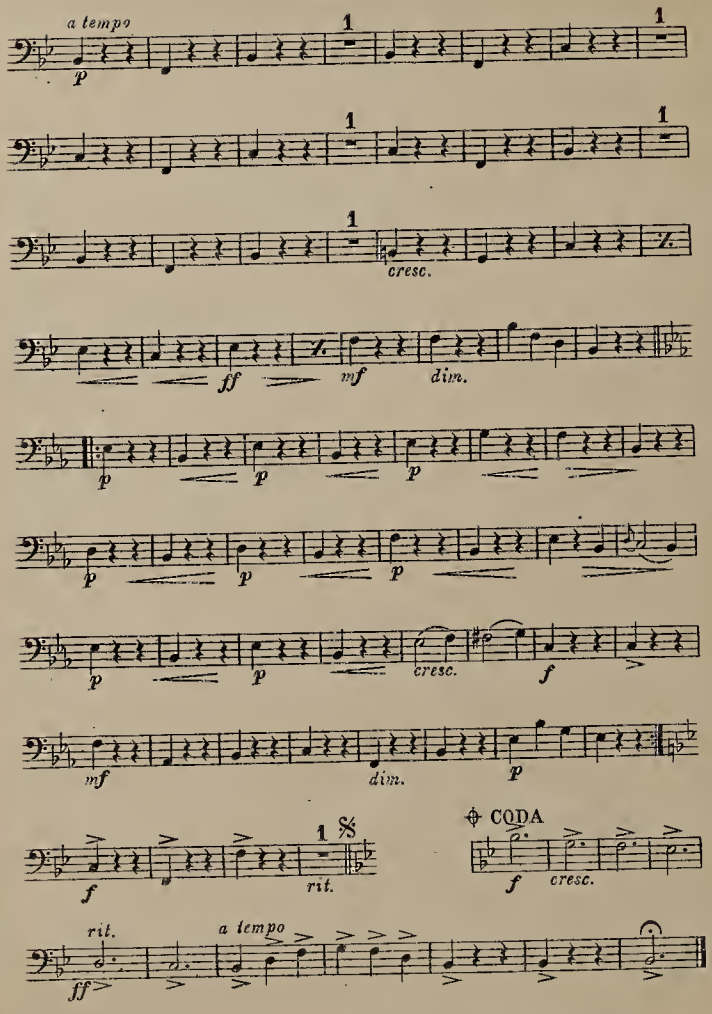
a tempo
p
1
cresc.
ff
mf
dim.
p
cresc.
f
mf
dim.
p
f
rit.
CODA
f
cresc.
rit.
a tempo
ff

SUNSET ON THE ST LAWRENCE

FLUTES.

VALSE.

M. HELLER.

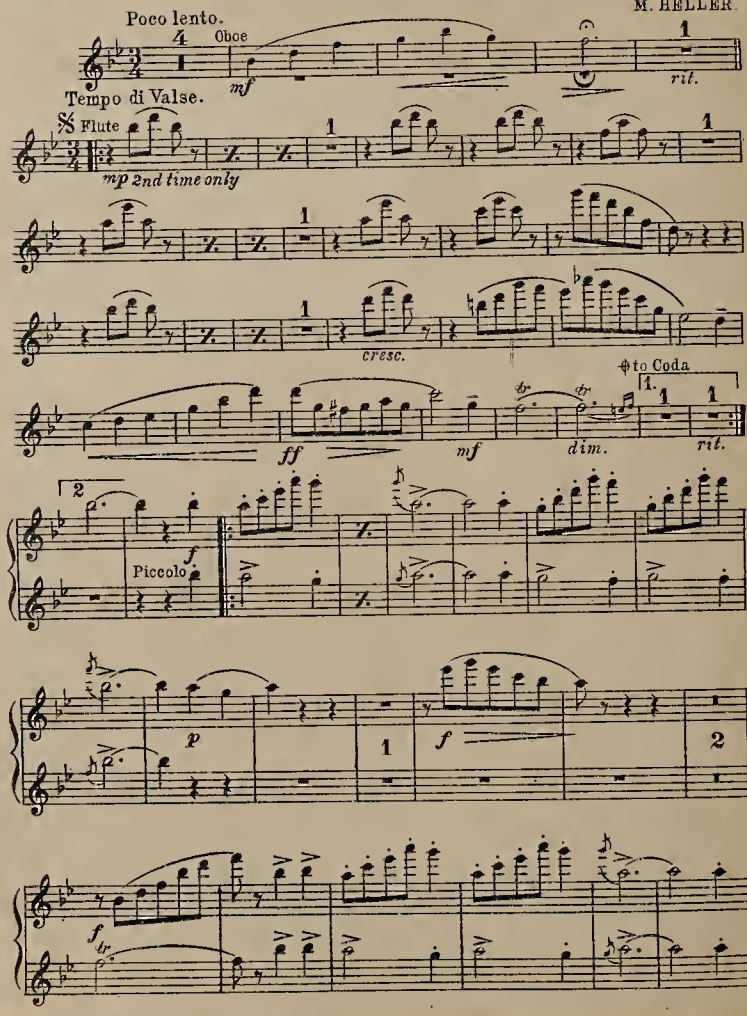

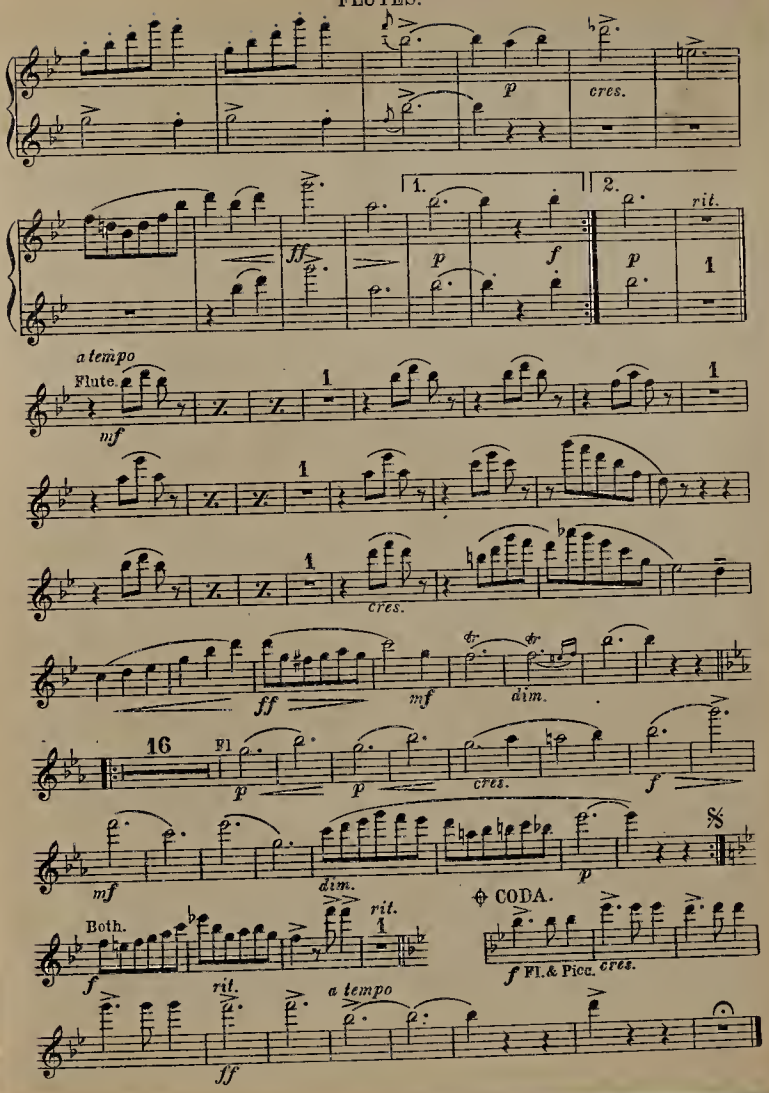
p
cres.
1.
2.
ff
p
f
p
rit.
a tempo
Flute.
mf
cres.
ff
mf
dim.
16
Fl.
p
p
cres.
f
mf
dim.
p
Both.
f
rit.
rit.
a tempo
ff
⊕ CODA.
f Fl. & Picc.
cres.

SUNSET ON THE ST LAWRENCE.

VALSE.

1st VIOLIN. (Conductor.)

M. HELLER.

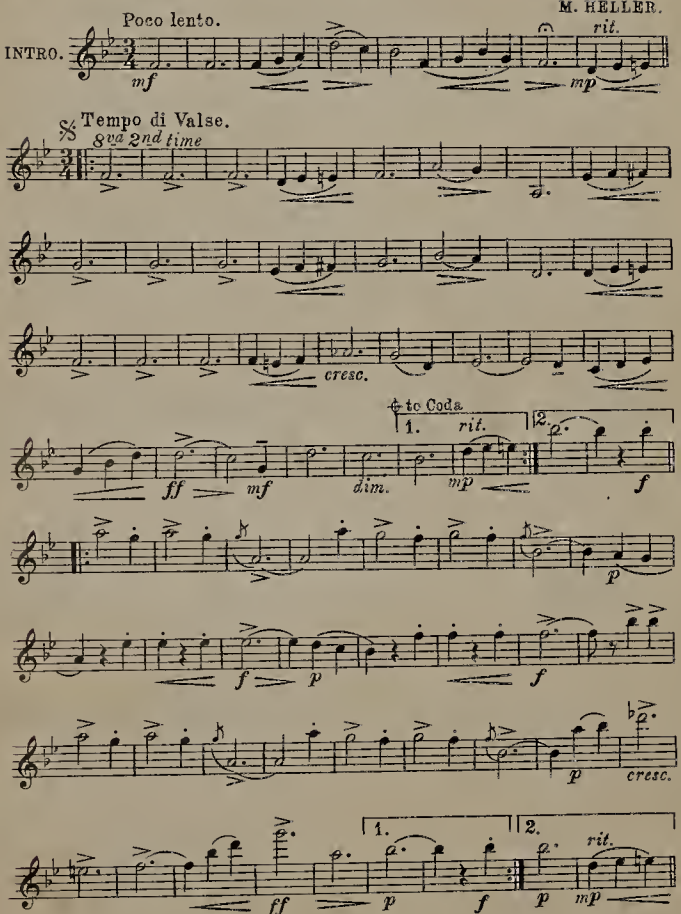

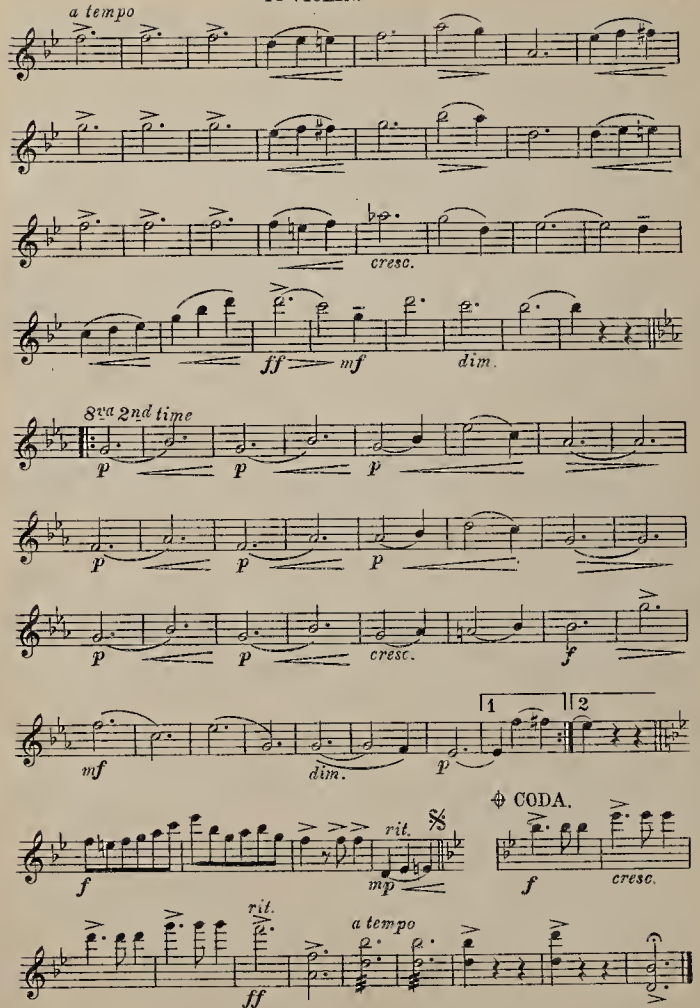
a tempo
cresc.
ff
mf
dim.
8va 2nd time
p
cresc.
f
mf
dim.
1
2
CODA.
rit.
mp
f
cresc.
rit.
ff
a tempo

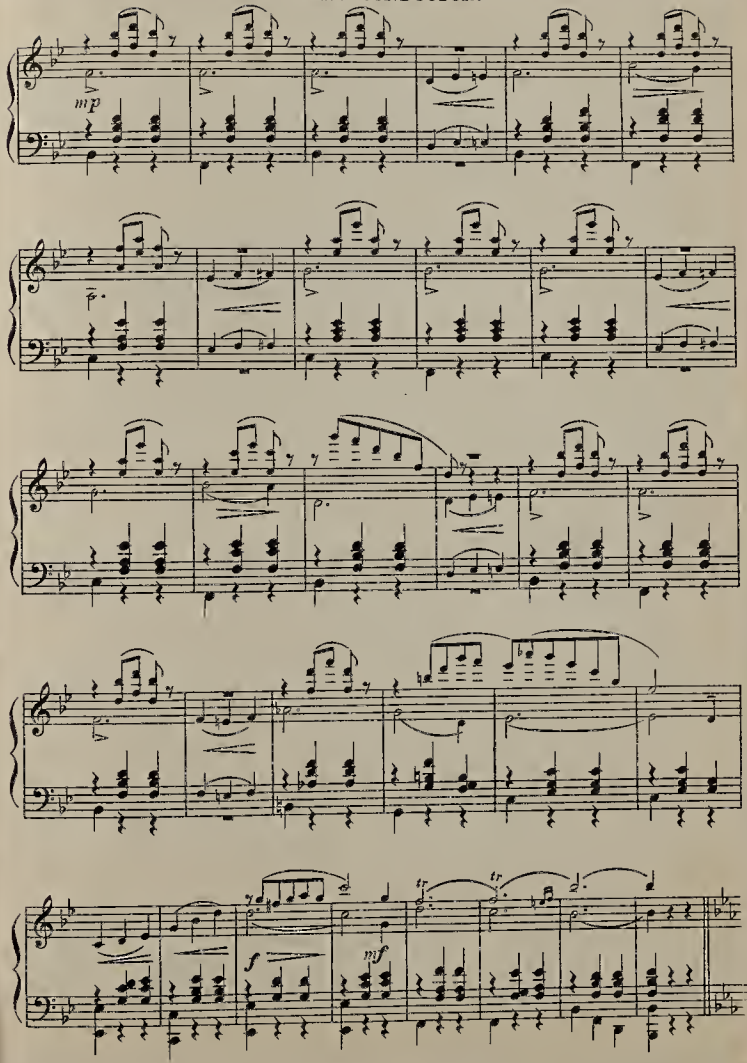
mp
f
mf
tr
tr

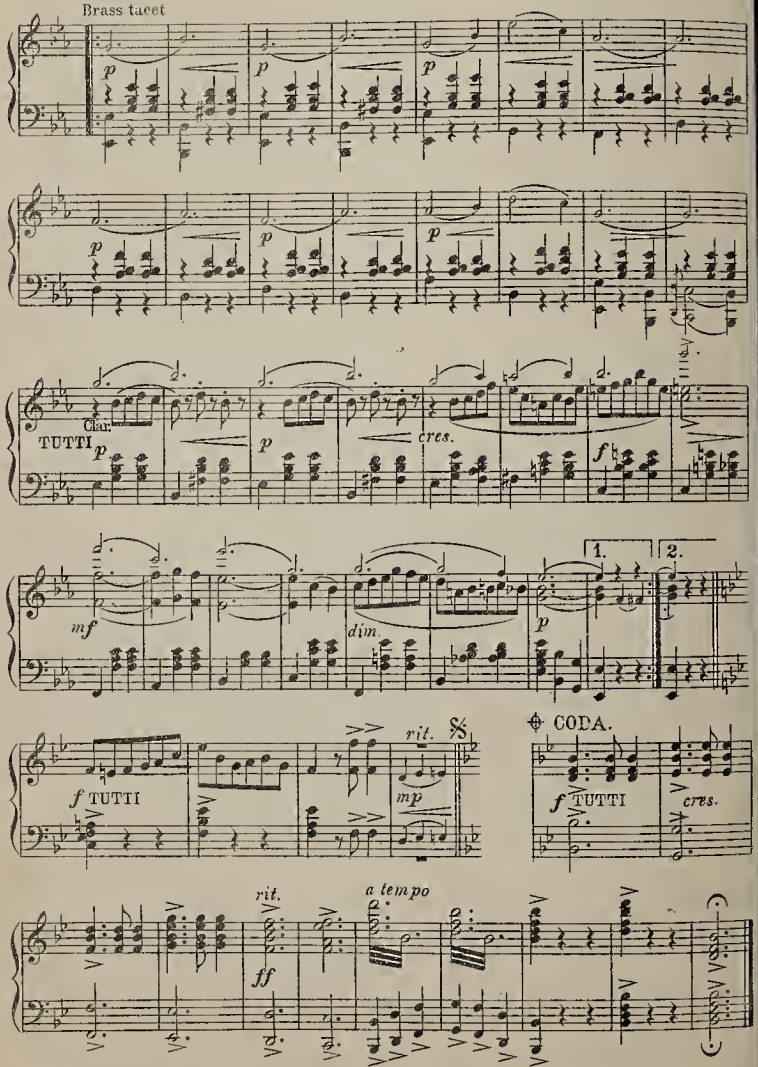
Brass tacet
p
Clar.
TUTTI
cres.
f
mf
dim.
1.
2.
rit.
mp
CODA.
TUTTI
ff
a tempo

330/1